

# Hospice Horizons

NEWS FROM HOSPICE OF THE CAROLINA FOOTHILLS

## Giving Back ... Reaching Out!

*Your generosity makes our work possible*



Patient and donor, Charlie O. Hearon, Jr. with Hospice staff and caregiver

*“I will never get over the kindness and depth of empathy and love that has been exhibited by every member of your hospice team...thank you!”*

On these pages you will read and see the different ways people have chosen to give, so that Hospice of the Carolina Foothills can fulfill its mission. Reimbursement from Medicare and private insurance covers only a percentage of our costs and those costs vary widely depending on the needs of each individual. Without donations from the community—without help from YOU—we simply could not provide the excellent hospice care that people deserve. Your gifts help us help others live fully and meaningfully until the end of their lives.

This issue is devoted to “Giving,” that satisfying act of donating monetary or in-kind gifts to help an organization do its work in the community to make a difference in people’s lives.

From one of our patients...*“now I get it...hospice doesn’t mean the end of life, but something that can open up all kinds of opportunities for me.”* ■

People like this hospice family member ... *“I don’t know how I would have gotten through the days prior to my husband’s death without you. I won’t forget how kind you were to us.”*

Charitable donations are an important resource enabling Hospice of the Carolina Foothills to provide the highest quality of care, compassion and service to our patients, their families and the community. Since 1981, Hospice of the Carolina Foothills has provided for the physical, emotional and spiritual needs of individuals and their families who are facing life-limiting illnesses and loss. This exceptional, supportive care is provided to all in need, regardless of their ability to pay.

### INSIDE

- 3**  
**THANK YOU**
- 4**  
**EXECUTIVE DIRECTOR’S LETTER**
- 5**  
**GIFTS**
- 9**  
**HOSPICE HOUSE**

### GRATEFUL FAMILIES

Thank you for everything, and especially taking so much fear away concerning dying...Hospice is at the top of my list for annual contributions.

— COLUMBUS FAMILY MEMBER

God bless you and your fantastic program. We would greatly appreciate it if you would please let us know where and how we can make a donation.

— MILL SPRING FAMILY MEMBER

# Look at some of the ways the community helps ...

## 70TH BIRTHDAY FUNDRAISER

In March of this year, **Edie Gill** threw a birthday bash at Spiegel Farms, asking guests to donate to the Hospice House in memory of her husband Lou. Eighty donors made gifts totaling \$6,785! Edie and her family and friends are well aware of the importance of having a Hospice House right here in our own community—Lou died of cancer at Elizabeth House in Hendersonville in 2005.



## EXXONMOBIL'S "VIP"

The Volunteer Involvement Program (VIP), part of ExxonMobil Foundation, encourages employees and retirees to volunteer with non-profit organizations by making contributions on their behalf. Thanks to the countless hours **Joe Phayer**, project manager for Hospice House and member of the board of directors, has put

into the planning and building of Hospice House, the ExxonMobil Foundation has donated \$5,500 towards the project.

## ULTRA MARATHON RUNNER

**David Horner**, husband of hospice employee Sharon Horner, is a passionate marathon runner. For his second run benefiting our Hospice, David ran the 135-mile Badwater Ultra Marathon that began in Death Valley, CA on July 14. Friends, family and community members made a per mile pledge to Hospice House. David has helped raise money and awareness for this project, even capturing the attention of Channel 13 in Asheville who came down to film at the Hospice House site.



## BIG BAND CONCERT

Hospice has a close working partnership with the assisted living and skilled nursing facilities in Tryon, Columbus, Saluda and Inman, SC and from time to time their employees want to express their appreciation for the work hospice does. **Rita Henderson** (not pictured), **Freddie Jones** and **Susan Blair** reeled in **Harry Turner**, of SC shag world fame, to emcee an inaugural concert at Tryon's Rogers Park on Friday, August 15. The Tony Torre Orchestra and crooner Clay Brown surely will fill the seats. Check our website ([www.hocf.org](http://www.hocf.org)) for results of this Hospice House fundraiser! ■



## THANKS TO OUR IN-KIND DONORS ... JANUARY 1 – JUNE 30, 2008

**Chuck Hearon and Carolyn Ashburn** ... for their photographic history of the Hospice House construction (check it out at [www.hocf.org](http://www.hocf.org))

**Friends of Edie Gill** ... for a CD player and 44 CD's for use at the Hospice House

**Gibbs Welding** ... for a flagpole, including installation, at the Hospice House and the offer of crane service for erecting roof trusses

**Green Blades Garden Club** (photo below) ... for flowers and other decorations that beautify our offices and make our events special

**Foothills Village** ... for their gently used office furniture

**A Fletcher NC resident** ... for handmade "butterfly" pillows for our patients

**Foothills Amish Furniture** ... for discounts for the furniture specially ordered for the Hospice House



**Food Lion** ... for baked goods enjoyed at education classes and volunteer gatherings

**Our Hospitality volunteers** ... for donating homemade baked goods for various events

**Bright's Creek** ... for sponsoring an ad to help Hospice and four other local non-profits

**Paul Ayers of Ayers Market** ... for catering and plant discounts

**Kiwanis Club of Tryon** ... for books for the children's playroom at the Hospice House

# And helps ... and helps!

## Thanks to our FAITH Supporters ...

These churches make regular contributions to our Annual Fund, or supply us with in-kind donations of toiletries for patients.

Their ongoing support is invaluable!

Bear Creek Bible Church  
Beulah Baptist Church  
Columbus United Methodist Church  
Coopers Gap Baptist Church  
Emmanuel Baptist Church  
Episcopal Church of the Holy Cross  
First Baptist Church of Gowensville  
First Baptist Church of Landrum  
First Baptist Church of Tryon  
Garrison Chapel Baptist Church  
Green Creek First Baptist Church  
Green Creek Missionary Baptist Church  
Jacksons Grove United Methodist Church  
Landrum United Methodist Church  
Landrum Springs Baptist Church  
Moore's Grove Baptist Church  
New Freedom Baptist Church  
Oak Grove Baptist Church  
Pacolet Baptist Church  
Pacolet Hills Baptist Church  
Pea Ridge Baptist Church  
Peniel Baptist Church  
Saluda Presbyterian Church  
Sandy Plains ARP Church  
Sandy Springs Baptist Church  
St. John the Baptist Catholic Church  
Tryon Presbyterian Church  
Tryon Seventh Day Adventist Church  
Wheat Creek Baptist Church



Good Samaritan volunteers



## ... to our donors who contribute through these UNITED WAY organizations

United Way of the Piedmont  
United Way of Greenville County  
United Way of Asheville & Buncombe County  
United Way of Cleveland County  
United Way of Rutherford County  
Bank of America United Way Campaign

## ... and to our 2008 BUSINESS SPONSORS

### ARCHANGEL

Tryon Estates—ACTS

### CHERUBIM

Giardini Pasta & Catering Co.  
Main Street Financial Group  
Tryon Federal Bank  
Tryon Pharmacy

### SERAPHIM

Bright's Creek  
LaurelHurst & LaurelWoods  
McKinsey Printing

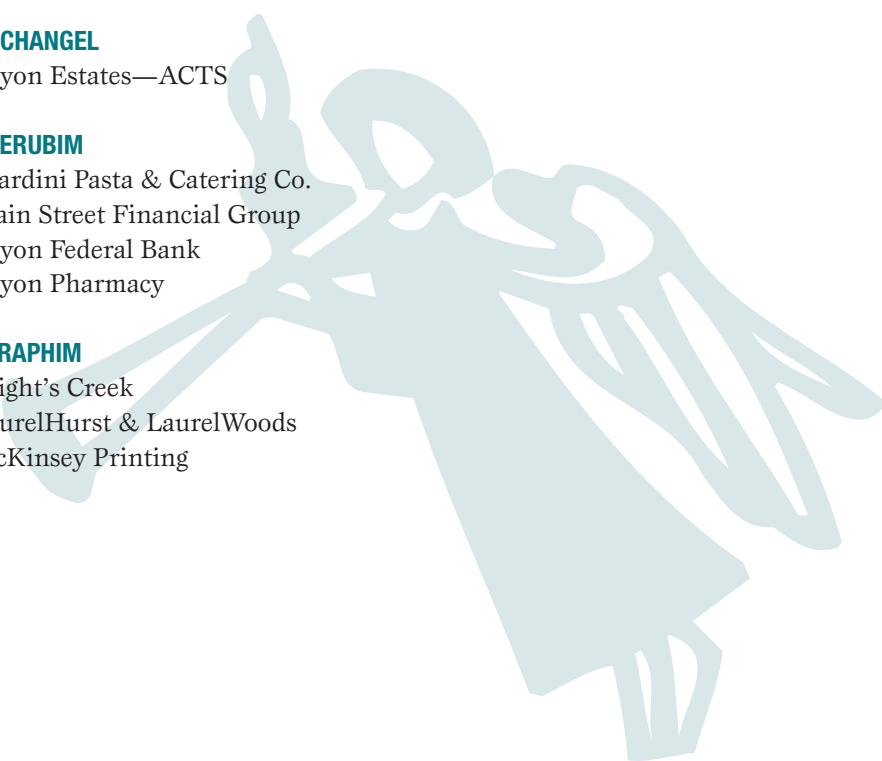

SERVING POLK COUNTY, NC,  
AND THE NORTHERN COM-  
MUNITIES OF SPARTAN-  
BURG AND GREENVILLE  
COUNTIES IN SC

Jean H. Eckert  
*Executive Director*

Garry Snipes, MD  
*Medical Director*

Beth Child  
*Director of Development*

**Board of Directors**

Ronald E. Smith  
*Chairman*

William P. Jenks  
*Vice Chairman*

Bruce Bowers  
*Treasurer*

Jacquelyn W. Wright  
*Assistant Treasurer*

Callie Smith *Secretary*

Rockie Bull  
Caroline Chapman  
Kay Ennis  
Jerry Johnson  
Jack Newton  
Joseph Phayer  
Jennie Smith  
Linda Sprague  
William P. Wuehrmann  
Dorothy Wyckoff

**Mission Statement**

Hospice of the Carolina Foothills promotes and provides compassionate end-of-life care, meeting the medical, emotional and spiritual needs of individuals and their families.

**Contact Information**

TEL 828.894.7000  
800.617.7132  
FAX 828.894.2254  
WEBSITE [www.hocf.org](http://www.hocf.org)

**Newsletter Editor**  
Marsha Van Hecke

**FROM THE EXECUTIVE DIRECTOR**

# We are expanding services!

*...and your gifts make all the difference*



Jean Eckert with Palliative Care patient Viola Henderson

By the end of 2008, we will have broadened our continuum of care to be of more help to the families who live right here in our own community. Our hospice services, which have been going strong for 27 years, will continue to reach people wherever they reside; our 2-year-old Palliative Care Program, which assists those who are not ready for hospice care but who need help with chronic illnesses, will soon benefit from the addition of a nurse practitioner to the team; and our 12-bed Hospice House located in Landrum, SC will provide expert medical care in a home like setting for those who need very specific pain or symptom management. Add to this our grief support and community education and you have an organization that is doing its best to meet the needs of its citizens.

Who makes this broader net of care possible? You do, as donors to Hospice of the Carolina Foothills. Through your generosity, we are able to provide all of these services to a wide, two-state service area full of residents who depend on us, regardless of their ability to pay.

As the cost of health care rises in our country, reimbursement from Medicaid, Medicare and private insurance falls further behind the true expenses of health care. Medical equipment and medications are also rising in cost. Your gifts help make up the difference and allow us to serve more people and to serve them with

highly skilled, compassionate staff and trained volunteers who are able to give patients and families the support they need.

I want to take this opportunity to thank the individuals, churches, businesses, and organizations whose gifts every year enable Hospice of the Carolina Foothills to provide assistance to patients and families in our care. And to all who have been supporting us through the years, a big “thank you” for your faithful role in helping us help others at a very precious time of life. ■

Jean H. Eckert  
Executive Director



Hospice donors helping at the Hospice House groundbreaking



---

# Gifts to Hospice of the Carolina Foothills

January 1, 2008 – June 30, 2008



Hospice gratefully acknowledges these contributions from our supporters to help care for the terminally ill and their families. Every effort is made to ensure the accuracy of this list. However, if you feel an error has been made, please contact Hospice at 828-894-7000.

## ANNUAL FUND

ACTS Life – Retirement Communities

Gary Ackerman

Marie P. Ackerman

Mr. and Mrs. Wayne Ackerman

Richard E. Alewine

Peggy Alt

Genevieve Angelo

Brenda Anthony

John S. Austin

Margery Bain

Patricia Baker

Eugenia Barber

Libby Barnes

Mr. and Mrs. Mack Barton

Mr. and Mrs. Earl Bettinger

Mr. and Mrs. Azhar Bhatti

Mr. and Mrs. Joseph Bischof

Albert Blair

Col. and Mrs. Walter T. Blake

Orval Bloom

Dr. Marian Bosien

Mr. and Mrs. Bruce Bowers

Mr. and Mrs. Thomas Boyce

John H. Boyle

Evelyn Bradley

Melba Brannon

Mr. and Mrs. Byron Brewer

Mr. and Mrs. Robert Brickhouse

Mr. and Mrs. Blake Bridges

Bright's Creek Holdings, LLC

Mr. and Mrs. Lorin Browning

Mr. and Mrs. Glenn Burgess

Williams Burns

Mr. and Mrs. Buford Burrell

Katherine Canady

Mr. and Mrs. Homer Carder

Pat Carron

Rae S. Carson

Betty Carswell

Dr. and Mrs. John J. Carter

Mr. and Mrs. John G. Casey

Mr. and Mrs. Charles Cecil

Patricia Chambers

Beth Child

Isabel B. Child

Mr. and Mrs. Leo Chiodini

Mr. and Mrs. Paul Choate

Mr. and Mrs. Elon Clark

Mr. and Mrs. Carl Coghill

Ruth Combs

Beatrice Cone

Mr. and Mrs. Neb Conner

Rachel N. Constance

Raymond Cook

Mr. and Mrs. John Cooper

Robert Cooper

Mr. and Mrs. David Cornelius

Robin Cothran

Mr. and Mrs. Robert Cox

Dr. John Creech

Mr. and Mrs. Donald Creeser

Mr. and Mrs. Barton Cummings

Ann S. Curtis

Mr. and Mrs. Donald Davey

William Davis

Betty Davis

Ellen Delehanty

Mr. and Mrs. Richard Delott

Mr. and Mrs. Gilbert J. Denton

Janet Difiglia

Jayne Dittberner

Margaret Dougherty

Mr. and Mrs. Wayne Duncan

Harold Eggert

Mr. and Mrs. Donald Eifert

Emmanuel Baptist Church

Betty Emory

Mr. and Mrs. Joseph Eskridge

George Esterling

Mr. and Mrs. H. S. Ezzard

Mr. and Mrs. Billy Fagan

Faith Temple Baptist Church

Ruby Ferverda

Mr. and Mrs. Robert Field

Mr. and Mrs. John Filipovicz

Lt. Col. and Mrs. Richard Fink

Ann Fisher

Anne Fisher

Mr. and Mrs. Dave Fisher

Dr. and Mrs. Iain Fitch

Ray Foster

Dr. and Mrs. William Froemming

William Galish

Marion Garber

GE Foundation

Harriet Gibson

Hilary Giner-Sorolla

Patricia Gleason

Mr. and Mrs. Theron Goodwin

Erika Gosser

Howard Gotthardt

Mr. and Mrs. George Gould

Mr. and Mrs. John Grames

Janet Gray

Green Creek First Baptist Church

Green Creek Missionary Baptist

Church

Mr. and Mrs. Jerry Gregory

Mr. and Mrs. William Guilfoil

Milege J. Hahn

Elaine Haines

Ethyl Hale

Iris Hancock

Mr. and Mrs. H. Vernon Hannum

Edwin G. Hardin

Mr. and Mrs. Arnold Hare

William Hartranft

Mr. and Mrs. R. Anderson Haynes

Don C. Hazelton

Charles O. Hearon, Jr.

Ruth Heinemann

Leslie Heintzberger

Myrtle Heitman

Gayle Hembree

Barbara Henderson

Norma Hendra

Sigrud Hendrickson

Henson's Inc.

Louise Henson

Dr. and Mrs. J. S. Herring

Mr. and Mrs. Ronald Hettinger

Mr. and Mrs. Ted Hiley

Helen Hilger

Othelia Hill

Lillie A. Hilton

Mr. and Mrs. Herbert Holden

Jesse Horton

Rev. and Mrs. David Hosick

Mr. and Mrs. James D. Hostetter

Margaret Howe

Mr. and Mrs. Henry H. Hubbard

Mr. and Mrs. Stanley Huddleston

Mary C. Hughes

Mr. and Mrs. William Hughes

Mr. and Mrs. Horace Hunt

IBM International Foundation

Donald Icard

Janice C. Impey

Julia Irwin

Roy Jackson

Mr. and Mrs. Charles Jackson

Mr. and Mrs. Robert M. James

Mr. and Mrs. William P. Jenks

Mr. and Mrs. Alan Johnson

Maryneal Jones

Mr. and Mrs. Ray Jones

Ruby Jones

Mr. and Mrs. Clyde Kaericher

Margaret Keller

Dorothy Kelz

Annie Kenny

Karl Kerth

Craig Kinney

Adele Kipp

Norma Kuhn

Rita E. Landrum

Landrum Drug Company

Martha Larsen

LaurelHurst & LaurelWoods

Edna Lay

Ruth Lennox

Henry Linder

Jackie G. Littlefield

Mr. and Mrs. David Lockhart

Dr. and Mrs. Frank Logan

Mr. and Mrs. Wolfgang Lonnes

Virginia Lowry

Marcella Mack

Main Street Financial Group

Ida Bell G. Malone

Barbara Y. Manning

Harriet Marsh

Nancy Martin

Mr. and Mrs. Robert Martlock

Ruth Masna

Jean Masologites

Mr. and Mrs. Richard Mathews

Ann McAndrews

Virginia McDermott

Renee and Jim McDermott

McKinsey Printing

James R. McNeveins

Mr. and Mrs. Thomas McNichol

Mr. and Mrs. Reed McNutt

Mr. and Mrs. William Meanix

Mr. and Mrs. Ed Metcalf

Midway Baptist Church

Genevieve Miles

Mr. and Mrs. Andrew Millard

Mr. and Mrs. James Miller

Lydia Miller

Rosemary Mills  
Jacquelyn Minick  
Mr. and Mrs. Robert Mischler  
Mr. and Mrs. W. E. Mitchell  
Stanley Modzelesky  
Hugh Moltzau  
Moore's Grove Baptist Church  
Mr. and Mrs. Jimmy Morris  
Mr. and Mrs. Robert Murray  
Rev. and Mrs. Noel Naff  
Mr. and Mrs. Thomas Nash  
Diane Nelson  
New Freedom Baptist Church  
Mr. and Mrs. Graham Newman  
Susan Nix  
Mr. and Mrs. Keith A. Norstrom  
Mr. and Mrs. Mervin Oakes  
Dr. and Mrs. John Oliver  
Owens Pharmacy  
Elizabeth H. Pace  
Irene B. Padrick  
Mr. and Mrs. William Painter  
Mr. and Mrs. Guenter Panoscha  
Mr. and Mrs. David Parkinson  
Ida May Parks  
Mr. and Mrs. Michael Patterson  
Pea Ridge Baptist Church  
Mr. and Mrs. Edward P. Perrin  
Jim Peterman  
Mr. and Mrs. Joseph Phayer  
Mr. and Mrs. Jerry Pickering  
Rev. and Mrs. John Pitts  
Steven Plume  
Mr. and Mrs. Hugh O. Porter  
Cornelia Prince  
Mr. and Mrs. James Radford  
Mr. and Mrs. Jim Rash  
Mr. and Mrs. Rolland Rasmussen  
Mr. and Mrs. William Ratterree  
Pat Recker  
Ruth Reid  
Gerri Reitz  
Mr. and Mrs. Richard Rinehart  
Mr. and Mrs. Donald Rogers  
Bishop Willie Rookard  
Mr. and Mrs. Carl Rosenblad  
Mr. and Mrs. H. W. Rosselli  
Lorraine Roth  
Mary Ann Sain  
Alyce Sanders  
Sandy Springs First Baptist Church  
May Pinckney Sandlin  
Mr. and Mrs. William Saunders  
Mary Sauvion  
Diana Schopen  
Col. & Mrs. William Schroeder  
Mr. and Mrs. Robert Scruggs  
Mr. and Mrs. Dallas Seiler  
Barbara Shehan  
Nan Shively  
Jean Shumway  
Hope W. Slater  
Dr. Vergil Slee  
Jeanette W. Smith

Mr. and Mrs. Shuford Smith  
Jennie L. Smith  
Smith Optometric Eye Associates  
Dr. and Mrs. Garrett Snipes  
Florence Sommerich  
Mr. and Mrs. Steve Sox  
John W. Spence  
Mr. and Mrs. Butch Sprague  
Mr. and Mrs. Charles Stafford  
Mr. and Mrs. Roy Stone  
Mr. and Mrs. Tom Strader  
Col. C. D. Strider  
Mr. and Mrs. Robert Stuedell  
Mr. and Mrs. James Sutherin  
Anne Swift  
Mary Tabb  
Mr. and Mrs. H. Dean Toney  
Mr. and Mrs. Roger Traxler  
Toby Treinis  
Mr. and Mrs. Jim Trunk  
Tryon Federal Bank  
Tryon Pharmacy  
Tryon Seventh Day Adventist Church  
Mr. and Mrs. William Ulrey  
Mr. and Mrs. Larry B. Vann  
Eleanor Vogt  
Mr. and Mrs. Larry Vollmuth  
Ann Voyda  
Shirley Waddell  
Mr. and Mrs. Bobby D. Walker  
Dr. & Mrs. Todd Walter  
Liselotte Wehrheim  
Robert Weiner  
Kathryn M. Wells  
Mr. and Mrs. John Wetzel  
Wheat Creek Baptist Church  
Dr. & Mrs. Frederick Whiskin  
Mr. and Mrs. Samuel White  
Janet S. Whiting  
Richard Widdicombe  
Williamson's Paint Center  
Georgia Wilson  
Robert C. Wilson  
J. Austen Wood  
Jacquelyn Wright  
Mr. and Mrs. William Wuehrmann  
Mr. and Mrs. Gene Wyckoff  
Mr. and Mrs. Richard Wyckoff  
Marshall Yeager  
Betsy Zeek  
Dr. and Mrs. David Zimmerman  
Mr. and Mrs. Arthur Zrimsek

#### HOSPICE HOUSE CAMPAIGN

Mr. and Mrs. Ernest Arnold  
Robert Balme  
William Bartlett  
Mr. and Mrs. Boyd Barrick  
Mr. and Mrs. Chris Bartol  
Lisa Beason  
Mr. and Mrs. Thomas Bigby  
Mr. and Mrs. Robert Bilger  
Ruth B. Birge  
Ann Blades

Mr. and Mrs. Charles Bobyack  
Mr. and Mrs. David Bond  
Jennie Bradshaw  
Mr. and Mrs. Norman Brannon  
Mr. and Mrs. Lloyd Buckner  
C. A. Buckner  
Mr. and Mrs. Gary Byrd  
Mr. and Mrs. Jeffrey Byrd  
Nancy Byrd  
Tammy Carruth  
Dr. James Caserio  
Mr. and Mrs. Pat Chesnutt  
Mr. and Mrs. Paul Choate  
Mr. and Mrs. William K. Cline  
Columbus United Methodist Church  
Ruth Combs  
Cathleen K. Condren  
Congregational Church of Christ  
Mr. and Mrs. Randy Corn  
Mr. and Mrs. Glenn Covington  
Maurine Crandall  
Vivolyann Crandall  
Mr. and Mrs. Donald Creeser  
James Davey  
Nell Deaver  
Mr. and Mrs. L. Clay Denny  
Mr. and Mrs. James Donlan  
Mary K. Dopko  
Mr. and Mrs. Wayne Duncan  
Mr. and Mrs. John K. Dunne  
Jean H. Eckert

*I could never say enough about Hospice in praise of all of your staff, except to just call you "angels sent at a time of need".  
Thank you!*

Claire M. Ernst  
Ted Ernst  
Rosalind Everman  
ExxonMobil Foundation  
Mr. and Mrs. Marion Fant  
Mr. and Mrs. Lewis Fisher  
Anthony Fisher  
Arline Flood  
Charles Fousek  
Deborah Fitzgerald  
Mr. and Mrs. Donald Fraipont  
Ann R. Fritschner  
Denise Gallagher  
Clara Gandy  
Mr. and Mrs. John Gargiulo  
Garrison Chapel Baptist Church  
Mr. and Mrs. Gregory Gibson  
Annie C. Gilbert  
Mr. and Mrs. James Gilbert  
Edith B. Gill  
Frank Giordano  
Bob Greenwood  
Mr. and Mrs. Stephen Gritton  
Mr. and Mrs. David Halliday  
Byrd Lucius Hammett  
Darlene Hartzog  
Roberta L. Hensley

Mr. and Mrs. Gene Holbrooks  
Holly Springs Baptist Church  
Linda Huggins  
Jacksons Grove United Methodist Church  
Eleanore Jantzen  
Jim Johnston  
Dr. & Mrs. David Kraebber  
Dr. and Mrs. Robert Lair  
Landrum Casket Company  
Landrum Lions Club  
Mr. and Mrs. W. Laughridge  
Lebanon United Methodist Church  
Jack Leon  
Paul Levi  
Mr. and Mrs. Dever Little  
Dr. and Mrs. Timothy Llewelyn  
Mr. and Mrs. Richard Long  
Andrea C. Lown  
Sherry Lukens  
Mr. and Mrs. Don Lyons  
Barbara B. Manning  
Mr. and Mrs. Robert Martin  
Dr. and Mrs. Hal Mathers  
Mr. and Mrs. Stacy McAbee  
Mr. and Mrs. Robert McCullough  
Joan McDade-Nichols  
Cheryl McDermott  
Dr. and Mrs. Donald McIntyre  
June Meyer  
Dr. Raymond Meyers

Ann Morgan  
Morgan Chapel Baptist Church  
Mr. and Mrs. William D. Munsell  
Eula B. Neely  
Duke Newton  
Mr. and Mrs. Joseph Nichols  
Susan S. Norton  
John Kevin O'Keeffe  
Dolores O'Keeffe  
Mr. and Mrs. Jim Oliver  
Mr. and Mrs. Robert Orr  
Frank Ortiz  
Ron Ostheim  
Mr. and Mrs. Ted Owens  
Deborah Owensby  
Pacolet Hills Baptist Church  
Mr. and Mrs. Cary Page  
Francis Pellatt  
Virginia C. Petura  
Polk County Community Foundation  
Mr. and Mrs. Brannon Poore  
Mr. and Mrs. Steven Prince  
Mr. and Mrs. Wayne Punch  
Joyce Resnick  
Michele Rich  
Riverside Free Will Baptist Church  
Sherrie B. Rogers

Mr. and Mrs. Ron Rountree  
 Saluda Presbyterian Church  
 Sandy Plains ARP Church  
 Evelyn Schaper  
 Jenice Schlein  
 Mr. and Mrs. Mark Schnitzler  
 Ruth A. Scholl  
 Mr. and Mrs. Carl Schumacher  
 Mr. and Mrs. Richard Schwartz  
 Polly Slater  
 Mr. and Mrs. Mickey Smith  
 Sandi Sox  
 The Spartanburg County Foundation  
 Mr. and Mrs. Clay Spencer  
 St. John The Baptist Catholic Church  
 Stalene Independent Baptist Church  
 Joyce Ann Stott  
 Mr. and Mrs. Patrick Sudduth  
 Margie D. Swofford  
 Frances Szelest  
 Emogene Taylor  
 Lynette Thomas  
 Mr. and Mrs. Roger Traxler  
 Trinity Lutheran Church  
 Mr. and Mrs. Leonard Trocano  
 Tryon Pentecostal Holiness Church  
 Tryon Presbyterian Church  
 Tryon United Methodist Church  
 Mr. and Mrs. Don Tyson  
 Mr. and Mrs. John Vehorn  
 Lynn Waddell  
 Alan Warner  
 Warner Pacific Insurance  
 Larry Wassong  
 Ava Louise Weeks  
 Wheat Creek Baptist Church  
 Joyce Whitten  
 Gail Wilson  
 Robert C. Wilson  
 Mr. and Mrs. Randolph Wohnig  
 Mr. and Mrs. Robert Wuerfel  
 Mr. and Mrs. Charles Wyllie

#### MEMORIAL & HONOR GIFTS

Marie P. Ackerman  
 Patricia Allen  
 Mr. and Mrs. Mark S. Allen  
 Genevieve Angelo  
 Mr. and Mrs. James B. Arledge  
 Ruth Arledge  
 Mr. and Mrs. William Arledge  
 Mr. and Mrs. Ernest Arnold  
 Mr. and Mrs. Clay Ayers  
 Dr. William E. Baldwin  
 Robert Balme  
 Evangelina Barber  
 Margaret Barry  
 Bear Creek Bible Church  
 Mr. and Mrs. Nathan Beard  
 The Virginia O. Beckett Trust  
 Louise Belcher  
 Mr. and Mrs. Leon Bellamy  
 Mr. and Mrs. Peter Bellows

Mr. and Mrs. Robert Benbow  
 Jason C. Bender  
 Margaret Bennett  
 Mr. and Mrs. Clark Benson  
 Dr. and Mrs. Alan Benton  
 Mr. and Mrs. Martin Berger  
 Linda Berner  
 Janice Best  
 Mr. and Mrs. Bill Bigwood  
 Mr. and Mrs. Stu Birk  
 Mr. and Mrs. William Bishop  
 Laura Bitter  
 Josephine Black  
 Louise Blackwell  
 Frances Blackwell  
 Constance Blodgett  
 Mr. and Mrs. Ronald Bobos  
 Ms. Nancy Bomar  
 Bonnie Lingerfelt, Realtor  
 Mr. and Mrs. John Borgen  
 Mr. and Mrs. Steven Bourgeois  
 Mr. and Mrs. Edward Bouton  
 Mr. and Mrs. Donald Bradley  
 Melba Brannon  
 Mr. and Mrs. Charles Breuer  
 Mr. and Mrs. Steve Brewer  
 Robin Brisbois  
 Mr. and Mrs. Edward Britton  
 Mr. and Mrs. Gordon Brown  
 Ms. Margaret L. Bryson  
 Ms. Emma Joan Buckley

*The Hospice staff certainly made this difficult experience much easier. We were very thankful for all the help, support and prayers offered to our family. We love you all!*

Dawn Bumbalo  
 Mr. and Mrs. John Burgess  
 Mr. and Mrs. James Burnett  
 Mr. and Mrs. Wallace Burns  
 Mr. and Mrs. Bobby Burns  
 Mr. Edward Buthusiem  
 Mr. and Mrs. Connie Butler  
 Mr. and Mrs. James Byerly  
 Mr. and Mrs. Tom Cabaniss  
 Mr. and Mrs. Richard Cannon  
 W. Kermit Cantrell  
 Mr. and Mrs. Homer Carder  
 Carlyle Investment Management  
 Sally Jo Carter  
 Mr. and Mrs. James Casey  
 J. M. Carstarphen  
 Charity Lodge 58 Knights of Pythias  
 Mr. and Mrs. Thomas Chessler  
 Sharon Christman  
 Joy Chuang  
 Mr. and Mrs. Joseph Coale  
 Comfab Incorporated  
 Mr. and Mrs. Neb Conner  
 Ruth Conway  
 Dee Orr Cook  
 Mr. and Mrs. T. Edward Cooper

Mr. and Mrs. Charles W. Corne  
 Mr. and Mrs. Henry Corra  
 County of Rutherford  
 Judith Courter  
 Mr. and Mrs. Walter Cowan  
 Mr. and Mrs. Tom Cox  
 Ruth E. Cox  
 Vivolynn Crandall  
 Hazel Crook  
 Mr. and Mrs. Doug Cross  
 Mr. Robert P. Crow  
 Mr. and Mrs. Paul Culbreth  
 Mr. and Mrs. Henry Culbreth  
 Mr. and Mrs. John Curry  
 Ann S. Curtis  
 D. Burns Contracting  
 Mr. and Mrs. James Daniels  
 Mr. and Mrs. Donald Davey  
 David G. Dye and Associates  
 Mr. and Mrs. Miles J. Davis  
 Ernestine Davis  
 Martha H. Davis  
 Mr. and Mrs. George Dean  
 Nell Deaver  
 Mr. and Mrs. Terry Deck  
 Mr. and Mrs. Paul Deck  
 Ms. Evelyn Delano  
 Mr. and Mrs. Richard Delott  
 Mr. and Mrs. Gilbert Denton  
 Dr. June DeWolf and Rubylee  
 Hanchett

Virginia Dickie  
 Jayne Dittberner  
 Rachel Dover  
 Mr. and Mrs. Wayne Duncan  
 Mr. and Mrs. Robert Duryee  
 Sara Eades  
 Mr. and Mrs. Philip J. Eager  
 Nancy Eaker  
 Mr. and Mrs. Kyle Edwards  
 Dr. Martin Ellbogen  
 Mr. and Mrs. Graham Elliot  
 Nancy Ernst  
 Essential Fabricare  
 Stuart B. Evans  
 Paula Fairley  
 Adam Farmer  
 Sharon A. Ferguson  
 Ruby Ferverda  
 First Baptist Church of Landrum  
 First Baptist Church of Saluda  
 Dr. and Mrs. Iain Fitch  
 Janna Fitzgerald  
 Mr. and Mrs. Frederick Ford  
 Dr. and Mrs. George Freier  
 Dee Dee Friedman  
 Peter Frohlich

Mr. and Mrs. Charles Fusco  
 Grant Garcia  
 Norma Gaut  
 Mr. and Mrs. Dennis Geagan  
 John Gibbs  
 Mr. and Mrs. David Gibson  
 Frank Giordano  
 Muriel Goldblatt  
 Mr. and Mrs. Jack Golin  
 Mr. and Mrs. Theron Goodwin  
 Mr. and Mrs. George Goodyear  
 Mr. and Mrs. Earle Grady  
 Mr. and Mrs. John Grames  
 Ben Gramling  
 John Greaser  
 Mr. and Mrs. William Green  
 Larry Greene  
 Mr. and Mrs. Earle Greene  
 Suzi Hagen  
 Betty C. Hall  
 Mr. and Mrs. B. A. Hames  
 Janice R. Hancock  
 Mr. and Mrs. Ronald Harmon  
 Margaret S. Hart  
 Mr. and Mrs. Alfred Haskell  
 Mr. and Mrs. William E. Hayes  
 Mr. and Mrs. Keith Haynes  
 Kimberly S. Hekker  
 John C. Henry & Associates  
 Roberta L. Hensley  
 Mr. and Mrs. Clarence Henson  
 Mr. and Mrs. Roy Herdman  
 Heritage Chapel Baptist Church  
 William J. Hill, Jr.  
 Linda Hines  
 Mr. and Mrs. James Hines  
 Mr. and Mrs. Herbert Holden  
 Vonnie Hopkins  
 Joan R. Hopper  
 Mr. and Mrs. Kenneth Horne  
 Mr. and Mrs. James D. Hostetter  
 Margaret Howe  
 Mr. and Mrs. Douglas A. Howell  
 Nathan Hubley  
 Mary C. Hughes  
 Louise L. Hughston  
 Tony Hyder  
 J. M. Smith Foundation  
 Jacobs Engineering Group, Inc.  
 Roy Jackson  
 Diane Jakimauskas  
 Eleanore Jantzen  
 Elaine Jenkins  
 Jenkins Used Cars  
 Mr. and Mrs. William P. Jenks  
 Mr. and Mrs. Steve Johnson  
 Mr. and Mrs. Bill Johnson  
 Monica E. Jones  
 Maryneal Jones  
 Patricia Jud  
 Kansas City Barbeque Society  
 Mr. and Mrs. Bob Kearse  
 Mr. and Mrs. Lee Keller

Margaret Kennard  
Mr. and Mrs. Thomas Kennette  
Elizabeth King  
Mr. and Mrs. Ira King  
Adele Kipp  
Mr. and Mrs. William G. Kirkland  
Harvey Kirkland  
Mr. and Mrs. John R. Knirk  
Jane Knox  
Mr. and Mrs. Nick Koluch  
Hoi Ki Agnes Kong  
Linda Kramer  
Anne Krauss  
Mr. and Mrs. Robert Lamb  
Lynne Landsberg  
Mr. and Mrs. Robert Larson  
Donald Lawrence  
Mr. and Mrs. Vernon Leister  
Kris Lenz  
Jack Leon  
Mary M. Lewis  
Mr. and Mrs. Don Liester  
Stacey Lindsay  
Marjorie E. Lins  
Little Mountain Baptist Church  
Lee W. Lockwood  
Mr. and Mrs. Richard Long  
Mary McKinney Loughran  
Andrea C. Lown  
Betty Luther  
Mr. and Mrs. William Alan Lyles  
Phyllis Lynch  
Dale Madden  
Edith Maglietta  
Mr. and Mrs. Ernst Mahler  
Mr. and Mrs. Joseph Maisch  
Mr. and Mrs. Robert Malay  
Mr. and Mrs. Roger Mangels  
Mr. and Mrs. James Mann  
Marion Davis, Inc.  
Mary Dana Marks  
Mr. and Mrs. Arnaldo Marson  
Hilda Martin  
Wilma B. Masterson  
Judith Matheis  
Ann McAndrews  
Mr. and Mrs. Glenn McClimon  
James R. McCreary  
Lucile McCumber  
Mr. and Mrs. George McCusker  
Mary McCutcheon  
Virginia McDermott  
Elizabeth McDowell  
Wendy McEntire  
Mr. and Mrs. Choya McEntire  
Mr. and Mrs. Howard McGee  
Eileen S. McGrow  
Medical Education and Research  
Institute  
Jennifer Meehan  
Joyce W. Meier  
Elizabeth Michener  
Mr. and Mrs. Andrew Millard

Mrs. H. Leslie Miller  
Mr. and Mrs. Lloyd Miller  
Mr. and Mrs. William H. Miller  
Rosemary Mills  
Mr. and Mrs. Robert Mischler  
Jerome Moede  
Mr. and Mrs. John Monnich  
Mr. and Mrs. Darrel Moore  
Harry Moorhouse  
Mr. and Mrs. Jimmy Morris  
Mr. and Mrs. Robert W. Morse  
Mr. and Mrs. P. J. Mullen  
Mrs. Robert Murch  
Mr. and Mrs. William Murdy  
Martha Murray  
N. C. Department of Transportation  
John Nailon  
Mr. and Mrs. Harold Neiderhoffer  
W. Allen Neighbors  
Mr. and Mrs. Bert Neighbour  
Dr. Ruth Ann Nevils  
Claudia Ogden  
Marilyn Ostanski  
P.L.C. Enterprises, Inc.  
Mr. and Mrs. Nelson Pace  
Mr. and Mrs. Cary Page  
Ida May Parks  
Magdalene Peacock  
Mr. and Mrs. Samuel Pearthree  
Diane Perlmutter  
Charles Perrenod  
Mr. and Mrs. Scott Peterson  
Bonnie Peterson  
Mr. and Mrs. Norman Peterson  
Ms. Sheila Pfeifer  
Pharr Yarns  
Mr. and Mrs. Joseph Phayer  
Patsy Phillips  
Roland Phillips  
Larry Phipps  
Grace Pierce  
Mr. and Mrs. Gildo Pinchetti  
Mr. and Mrs. Marion Pittman  
Kristine Polelle  
Mr. and Mrs. Hugh O. Porter  
Joan Post  
Mr. and Mrs. Robert Pressley  
Jean Prevost  
Jane Price  
Troy Price  
Katherine Price  
Ted W. Proudfoot  
Richard Raiford  
Mr. and Mrs. Wallace D. Ralph  
Mr. and Mrs. C. A. Rawls  
Mrs. Susanna Von Reibold  
Gerri Reitz  
Mr. and Mrs. Joseph Reynolds  
Mr. and Mrs. Ronald Ricks  
Dr. and Mrs. Richard G. Ries  
Joe Robertson  
Madelyn Robinson  
Dr. and Mrs. Lee Rogers

*I am so deeply impressed by  
the level of care my mother  
received and I am utterly  
grateful to Hospice for such  
compassion and  
professionalism.*

Mr. and Mrs. Frank Rogers-Witte  
Anne Ross  
Col. & Mrs. Charles Ross  
Rotary Club of Tryon  
Mr. and Mrs. Will Rucker  
Phil Rucker  
Mitzi "Meredith" Ruff  
Mr. and Mrs. Stewart Rumley  
Eileen Rutter  
Dorothy Sauer  
Mr. and Mrs. William Saunders  
Mary Sauvion  
Mr. and Mrs. David Schaub  
Mr. and Mrs. Robert J. Schell  
Mr. Michael F. Scheuerman  
Jane Schott  
Derrick Schroff  
Mr. and Mrs. Carl Schumacher  
Kurt Schumann  
Mollybelle Schwab  
Sea Pines Architectural Review  
Mr. and Mrs. Dallas Seiler  
Mr. and Mrs. Mike Sheehan  
Marie Sherlock  
Dr. and Mrs. Donald Sherman  
Paula Short  
Silver Spring Volunteer Fire  
Department  
Mr. and Mrs. Lawrence Sivilli  
Mr. and Mrs. William D. Smart  
Danny Smith  
Charles Andy Smith  
Cornelia Smith  
Janet Smith  
Mr. and Mrs. Edward R. Smith  
Beverly D. Smith  
Denise Smith  
Mr. and Mrs. Neil Smith  
Smith & Stevenson Company  
Sandi Sox  
Mary H. Spence  
Harriet Spencer  
Jeanette Spiak  
St. John's - Lebanon Heritage Fnd.  
Mr. and Mrs. Gregg Staggs  
Evalyn S. Stephens  
Steps to Hope  
Mr. and Mrs. Jon Stevens  
Mr. and Mrs. Stacey Stone  
Corinne Strong  
Mr. and Mrs. George Strother  
Betty Jean Stroup

Robert D. Stuart  
Sulzer Pumps (US) Inc.  
Summit Engineering, Inc.  
Mr. and Mrs. Mitchell Swayze  
Anne Swift  
Mr. and Mrs. James Tabb  
Mary Tabb  
Mr. and Mrs. Vince Tenney  
The American Education Corporation  
The 344th Bomb Group Association  
Thermal Belt Rotary Club  
Mr. and Mrs. Earl Thompson  
Thomas Thorne-Thomsen  
Mr. and Mrs. Bobby Tibbetts  
David Tidman  
Mr. and Mrs. Michael Tinney  
Robert M. Tobey  
Ann Jacob Toms  
Mr. and Mrs. H. Dean Toney  
Mr. and Mrs. Jerry Trautschold  
Trib Publications, Inc.  
Tryon Daily Bulletin  
Mr. and Mrs. Michael Tubbs  
Mr. and Mrs. Don Tyson  
Mr. and Mrs. Donald Valley  
Edward Van Natta  
Mr. and Mrs. Jim Vare  
Mr. and Mrs. Buddy Vatalaro  
Alice Vaughn  
Mr. and Mrs. Dave Vilord  
Mr. and Mrs. Joseph Vogler  
Shirley Waddell  
Mr. and Mrs. Chadric Wagner  
Carol Walker  
Mr. and Mrs. Keith A. Wallace  
Madelon P. Wallace  
Dyanne Ward  
Joseph Ward  
Larry Wassong  
Dorothy Webster  
Ruth Weckerley  
Mr. and Mrs. Hank Welch  
Marianna Whalley  
Nell Wheeler  
Noel Whipkey  
Mr. and Mrs. Samuel White  
Betty M. White  
Sandra Whitson  
Ms. Frances M. Whitson  
Mr. and Mrs. Don Whitson-Schmidt  
Elvira G. Widdicombe  
Alan Widdicombe  
Mary Widdicombe  
Mr. and Mrs. Karl Williams  
Mr. and Mrs. Charles Wilson  
Mr. and Mrs. Calvin Wilson  
Mr. and Mrs. William Wuehrmann  
Mr. and Mrs. Charles Wyllie  
Mr. and Mrs. Phillip Yeargin  
Larry Young  
Mr. and Mrs. Arthur Zrimsek  
Hughes Zweig

# Help HoCF Through Your Estate Planning

One of the most profound and ultimate statements of faith in the future is to give a gift that will ensure the stability and longevity of Hospice of the Carolina Foothills. The simplest way to do this is through a bequest.

Beloved volunteers, friends, and patients who have put us in their wills over the years have played an important role in enabling us to add a wing to our Administration & Program

Center, build a 12-bed inpatient facility, start a much needed Palliative Care Program, and grow our bereavement services to embrace more of the community, including children.

The value and importance of such a gift cannot be overestimated. It will enable you to live on in the work of Hospice of the Carolina Foothills for many years to come. ■



## Hospice House Campaign Update

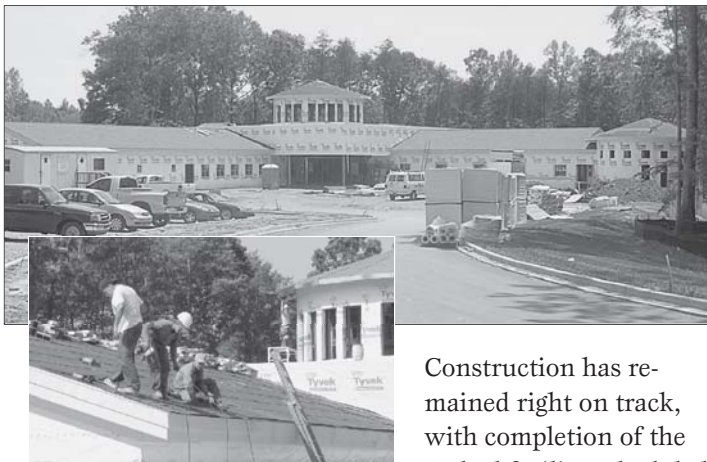

Hospice House, June 2008

Construction has remained right on track, with completion of the 12-bed facility scheduled for the end of this year.

Fundraising has resulted

in gifts of \$4.6 million towards the \$6.2 million total project cost. It is not too late to contribute with a gift of any size! Each gift we receive will reduce our borrowing costs.

For a gift of \$150 or \$300, you can **engrave a brick or paver** that will be placed on the Path of Remembrance at the Hospice House. Or make a gift through your church to the

**“Campaign to Build the Chapel.”** The goal is \$125,000, and so far 68 churches and 38 individuals in our two-state service area have given \$101,166. ■

*When my father was dying in the hospital, the chapel was the one place I could escape to where I could find solace and comfort.*

— HOCHF STAFF MEMBER

**YES,** I would like to help Hospice of the Carolina Foothills provide special care!

- Annual Fund \$\_\_\_\_\_ for hospice services, bereavement care, and palliative care
- Hospice House Campaign \$\_\_\_\_\_
- Campaign to Build the Chapel \$\_\_\_\_\_
- Path of Remembrance at the Hospice House
  - 4 x 4 Brick for \$150     4 x 8 Paver for \$300

*See enclosed form for brick and paver orders.*

Your name \_\_\_\_\_

Address \_\_\_\_\_

Phone \_\_\_\_\_ E-mail \_\_\_\_\_

This gift is in memory of \_\_\_\_\_.

Please send acknowledgement to:

Name \_\_\_\_\_

Address \_\_\_\_\_



Please mail this form to:  
Hospice of the Carolina Foothills  
130 Forest Glen Drive  
Columbus, NC 28722

# Foundation Spotlight

We are very grateful to the **Polk County Community Foundation** for their support through grant awards for the Hospice House from the *Unrestricted Fund*, for a grant award for training for our staff from the *Dr. William R. Bosien Fund*, and for funding for our patients' enjoyment from the *Jean Eckert Reserve Fund* (part of the Kirby Endowment Funds).



The *Jean Eckert Reserve Fund* allows us to take advantage of unplanned, unbudgeted opportunities to bring joy to our patients and their families. Joys like these...

👉 One of our patient's greatest loves was trying out new restaurants. We offered to bring these restaurants to him, and he loved the idea!

👉 We were able to provide three massages for a patient with ALS, which helped relieve some of the pain and anxiety.

👉 For patients with no hearing aids, the staff purchased amplifiers and head sets to improve their quality of life.

👉 A patient had had only one birthday party in her life, and that one was shared with 3 other people. For her 83rd birthday, we gave her a party of her own. ■

## WANT TO LEARN MORE ABOUT OUR ORGANIZATION'S FINANCIAL HEALTH?

Please call us and request a copy of our 2007 Annual Report or view this report online at our website, [www.hocf.org](http://www.hocf.org)

## WANT TO MAKE A GIFT THAT IS MEANINGFUL TO YOU AND DON'T QUITE KNOW HOW?

Call Beth Child, our Director of Development. She can help answer any questions!



130 Forest Glen Drive  
Columbus, NC 28722  
828.894.7000  
800.617.7132

Nonprofit Org.  
U.S. Postage  
PAID  
Tryon, NC 28782  
Permit No. 81